

ASSEMBLY INSTRUCTIONS

Questions?

GIVE US A CALL: 1-888-980-5122
MON-FRI 8:30AM - 5:30PM (PT)

TOOLS REQUIRED



Screwdriver
(Not included)

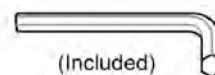

(Included)
Allen Wrench



2 - People

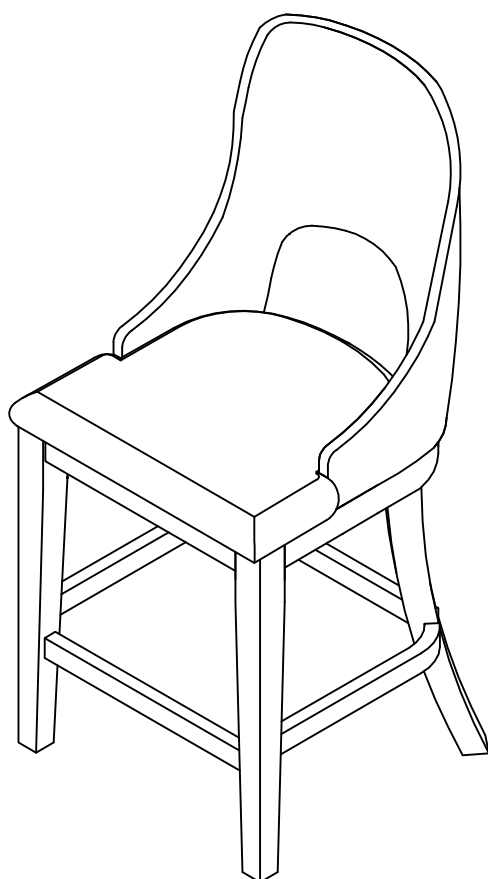

ASSEMBLY RATING



EASY —————> DIFFICULT

The Assembly Rating is a 5-point system showing the level of effort needed to assemble a specific product.



CHECK BEFORE STARTING



Are you missing anything?

Double-check all parts, hardware and accessories listed are all accounted for.



Check out our Quick Tips!

We recommend reviewing the pre-assembly handouts. Even experts need a refresher now and then!



Should we send any replacements?

Are there any irregularities or flaws in the parts? We can send replacements!



Prep Time!

Please review the assembly instructions and all diagrams prior to assembling.

PRE ASSEMBLY INTRODUCTION

We understand building ready-to-assemble furniture can be a challenging experience for some. To help avoid confusion, we have provided some helpful tips that may speed up the process.



Teamwork

ALWAYS have at least two people to help with transporting and assembling the product to avoid potential injury and/or damage.



Suitable Location

Assembling near the area of the intended location is highly recommended.



Sufficient Space

Make sure you have enough space to move around during the assembly.



Avoid Scratches

Use cardboard, blankets or a carpeted area while assembling furniture to prevent scratches and damages.



Flat Surface

Make sure the furniture rests on a flat and level surface with each leg evenly touching the floor.

ASSEMBLY AND CARE ADVICE



**FAILURE TO FOLLOW THE GUIDELINES BELOW MAY
RESULT IN INJURY AND/OR PROPERTY DAMAGE.**



Position each part correctly
and insert screws or bolts into
their respective holes.



Turn clockwise to tighten and
only tighten when step is
completed or when instructed
to do so.



Use the appropriate hand tools
or power tools for assembly.
Select steps, such as tightening
screws and/or bolts, may require
hand tools to avoid causing
damage during assembly.



Save the instructions and store
any supplied tools for later
maintenance.



After two weeks, check and
tighten any loose hardware and
repeat again every six months
thereafter.

IT IS THE USER'S RESPONSIBILITY TO MAINTAIN THE FURNITURE. THE HARDWARE MAY LOOSEN OVER TIME AND MAY CAUSE THE FURNITURE TO BE WOBBLY AND UNABLE TO SUPPORT ITS INTENDED WEIGHT CAPACITY. THIS MAY LEAD TO COLLAPSE AND MAY CAUSE SERIOUS INJURY.

COUNTER HEIGHT CHAIR

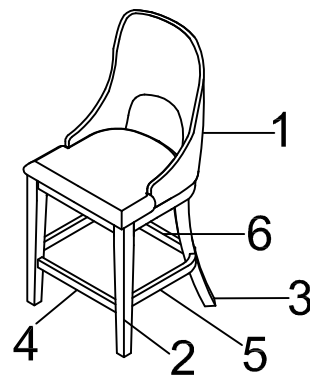
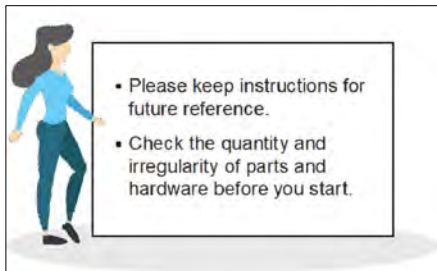

PARTS

① x 2

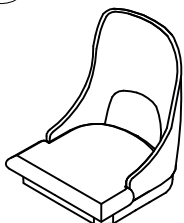

SEAT AND BACK CHAIR
1pc

② x 2

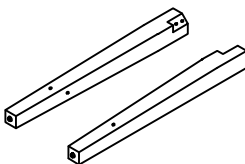

FRONT LEGS L/R
2pcs

③ x 2

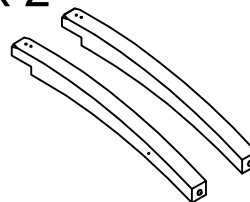

BACK LEGS L/R
2pcs

④ x 2

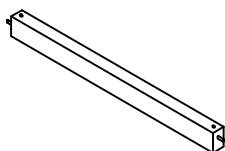

FRONT STRETCHER
1pc

⑤ x 2

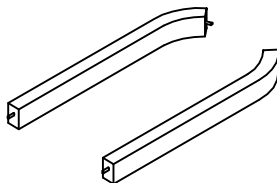

SIDE STRETCHER L/R
2pcs

⑥ x 2

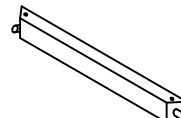

BACK STRETCHER
1pc

HARDWARE

Ⓐ x 2



ALLEN WRENCH
1pc

Ⓑ x 2

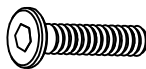

BOLT Ø1/4"x 2"
8pcs

Ⓒ x 2



LOCK WASHER Ø 1/4
8pcs

Ⓓ x 2



LOCK WASHER Ø 1/4 x 19mm
8pcs

Ⓔ x 2

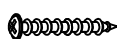

SCREWS Ø8"x 1 1/2"
8pcs

ASSEMBLY INSTRUCTIONS

- 1** Part #1 x 1pc
Part #3 x 2pcs
Hardware #A x 1pc
Hardware #B x 4pcs
Hardware #C x 4pcs
Hardware #D x 4pcs
Hardware #E x 2pcs

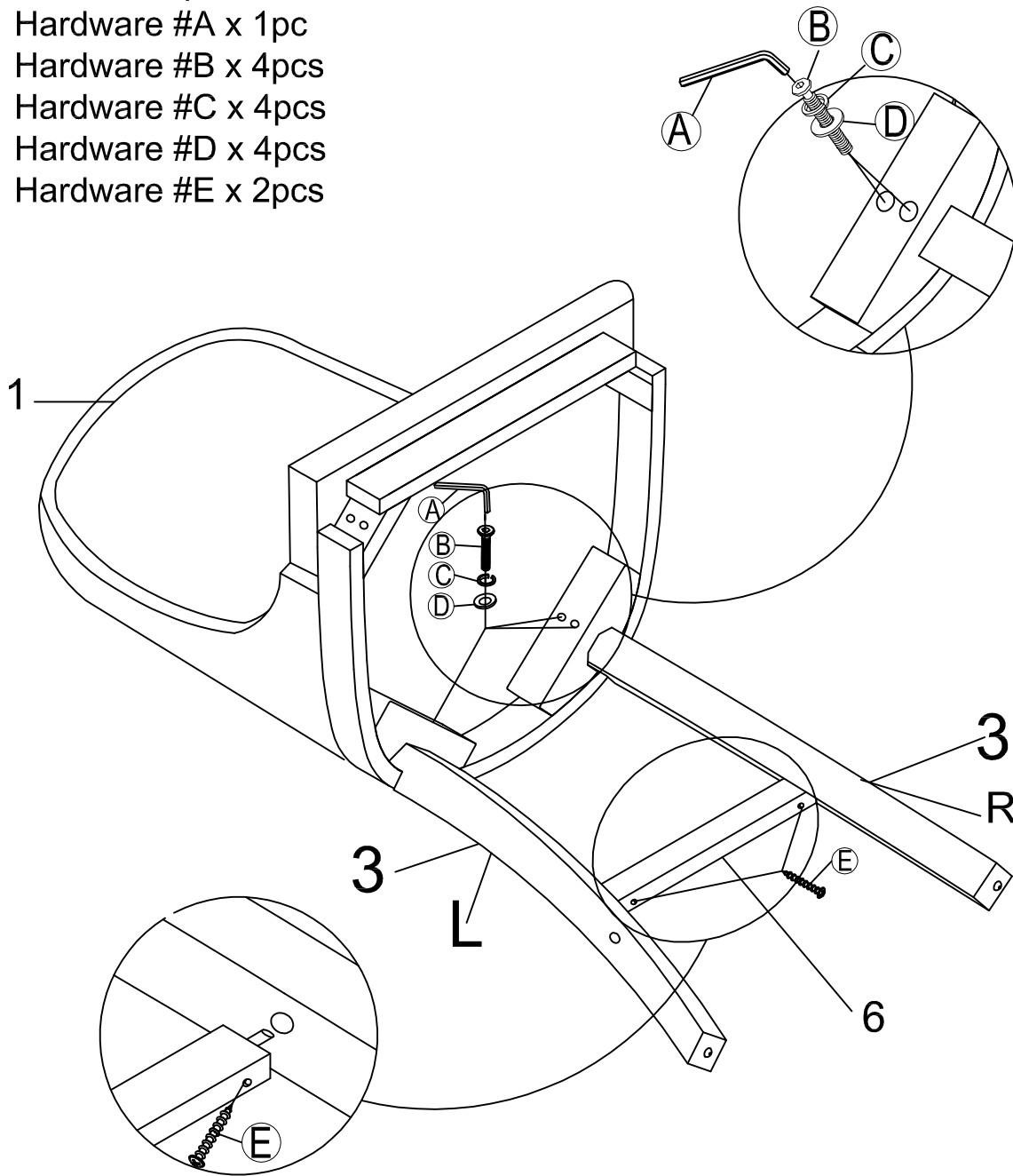

Attach the back legs R / L(#3)to seat frame (#1) . Secure by using Bolt (#B) with Lock Washer (#C) and Flat washer (#D) using Allen wrench(#A). . Attach the back stretcher (#6) to the back legs L/R (#3) using screws (# E).

ASSEMBLY INSTRUCTIONS

- 2 Part #1 x 1pc
Part #2 x 2pcs
Part #4 x 1pc
Part #5 x 2pcs
Part #6 x 1pc
Hardware #A x 1pc
Hardware #B x 4pcs
Hardware #C x 4pc
Hardware #D x 4pcs
Hardware #E x 6pcs

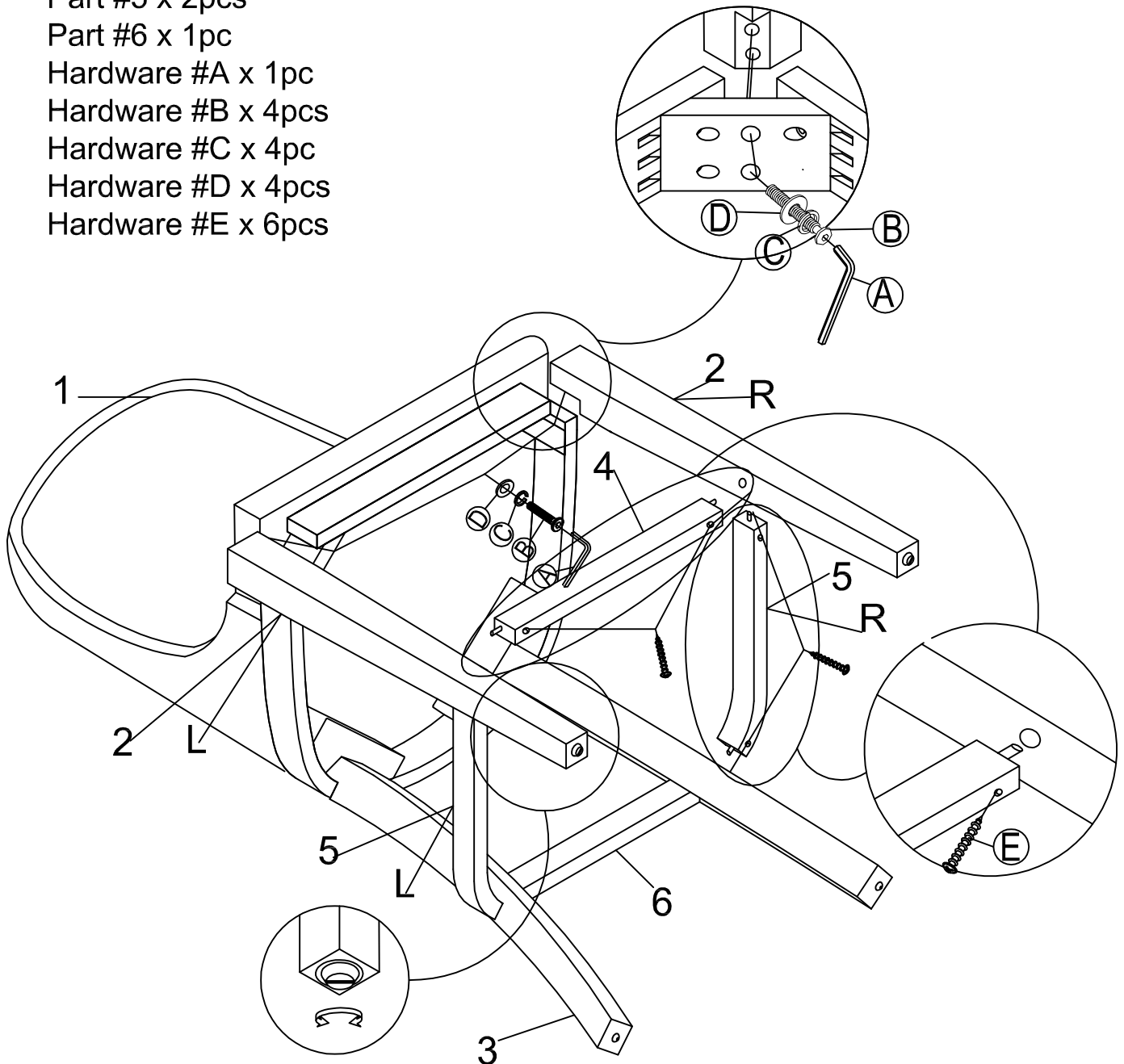

Attach the Front legs L / R (#2)to the seat frame(#1) .Secure by using Bolt (#B) with Lock Washer (#C) and Flat washer (#D), Allen wrench(#A). Attach the side stretcher L/ R (#5) , Front stretcher (#4) to the front leg L/R (#2) using screws (# E)

ASSEMBLY INSTRUCTIONS

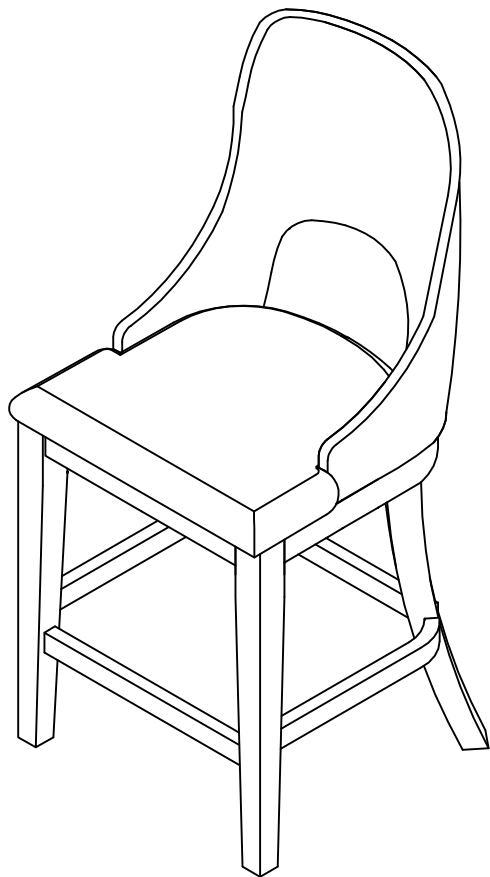

ASSEMBLY COMPLETED



Please ensure the furniture rests on an even and flat surface. If the product wobbles or feels loose, double-check all bolts and/or screws are properly tightened and secured.



Keep this handy!

Please retain this instruction manual and any order-related information for future reference.



Lift, don't drag!

To avoid damage to product please always LIFT the product when transporting or adjusting the placement.